How to add a customer only by providing mobile number?

1. Run **HDPOS smart**.

2. Enter few digits of the customer's mobile number in **customer** field on billing screen.



3. You will see a message box as "**Do you want to create customer with this Mobile Number?**" .Click on **Yes.**

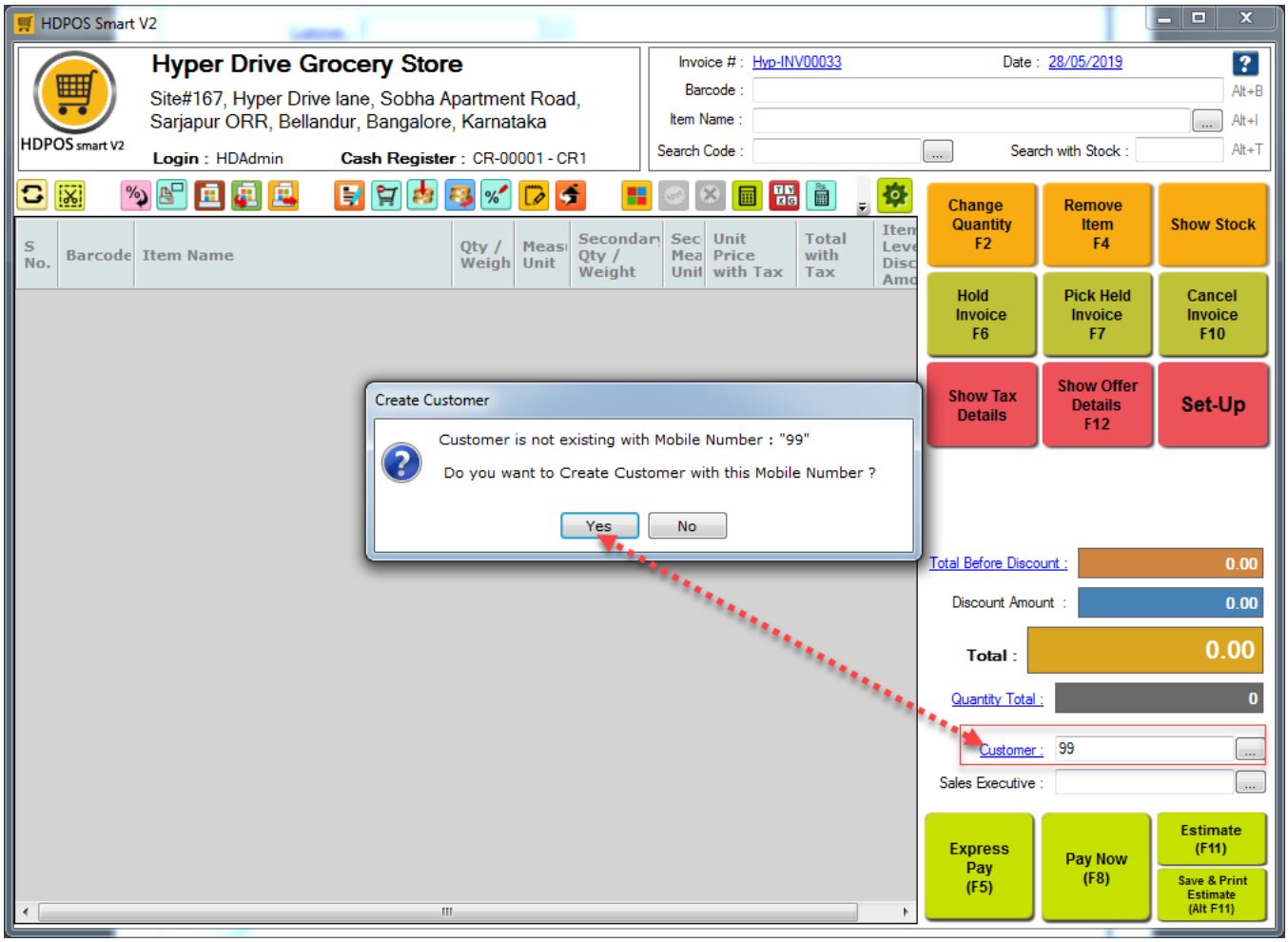

4. You will see the **Add New Customer** screen, enter the phone number only.

- A message box will be shown to you as below. Click on **Yes**.
- Click on **Save**.

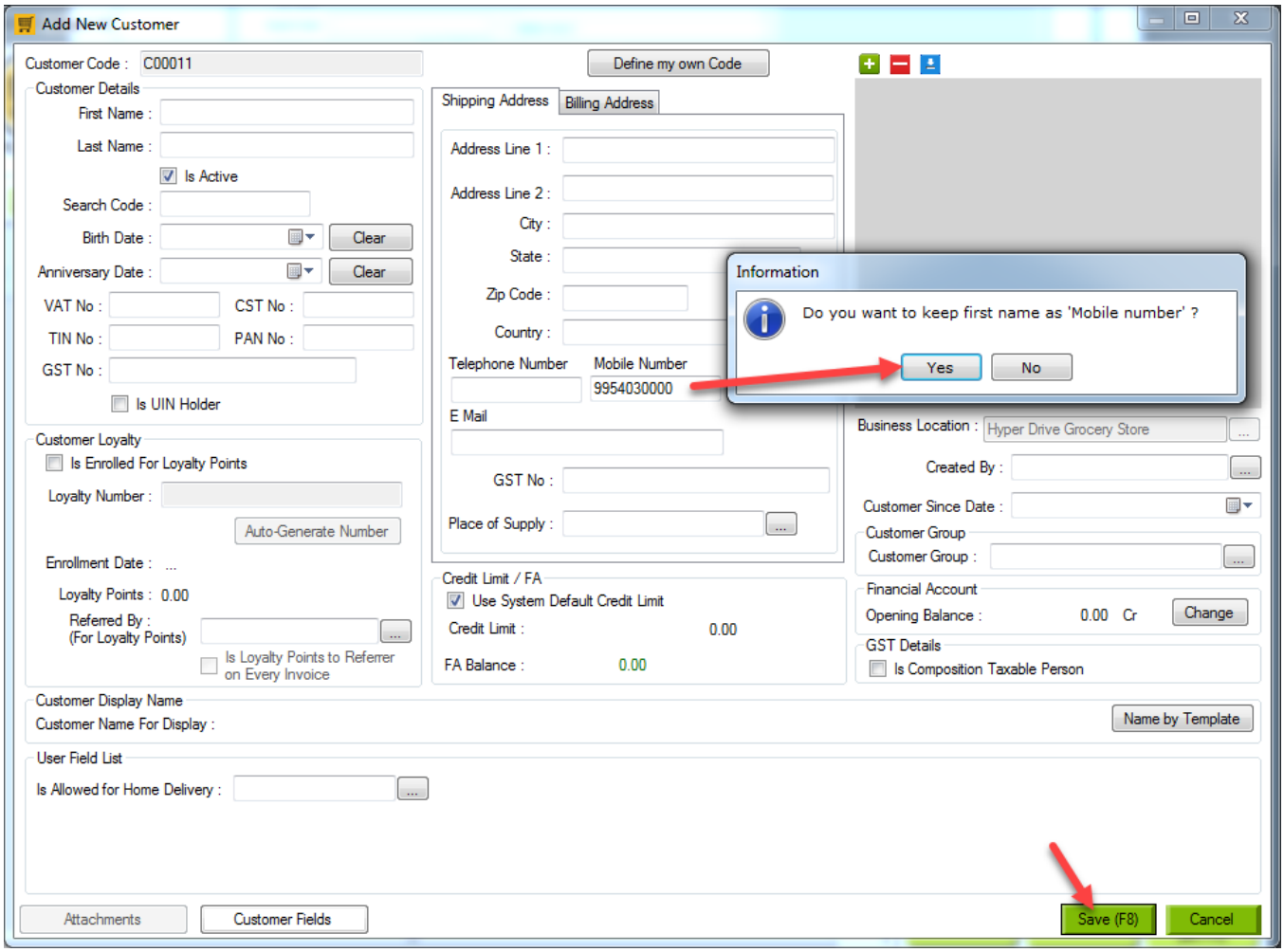

Note:

- In case of creating new customers with only mobile number, you may want to have the cursor focus on **Mobile Number** field.
- To change the cursor focus from **First Name** field to **Mobile Number** field, do the following setting.
- Go to **4th page of Set-Up**, click on **Settings**.
- Click on **General Setting** button and go to the tab of **All Documents**.
- Check the checkbox "**Keep focus on Mobile Text box for Customer**".
- Click on **Apply**.
- From the next time when you try to create a new customer from main screen, the cursor focus will be on **Mobile Number** field in **Add New Customer** screen.

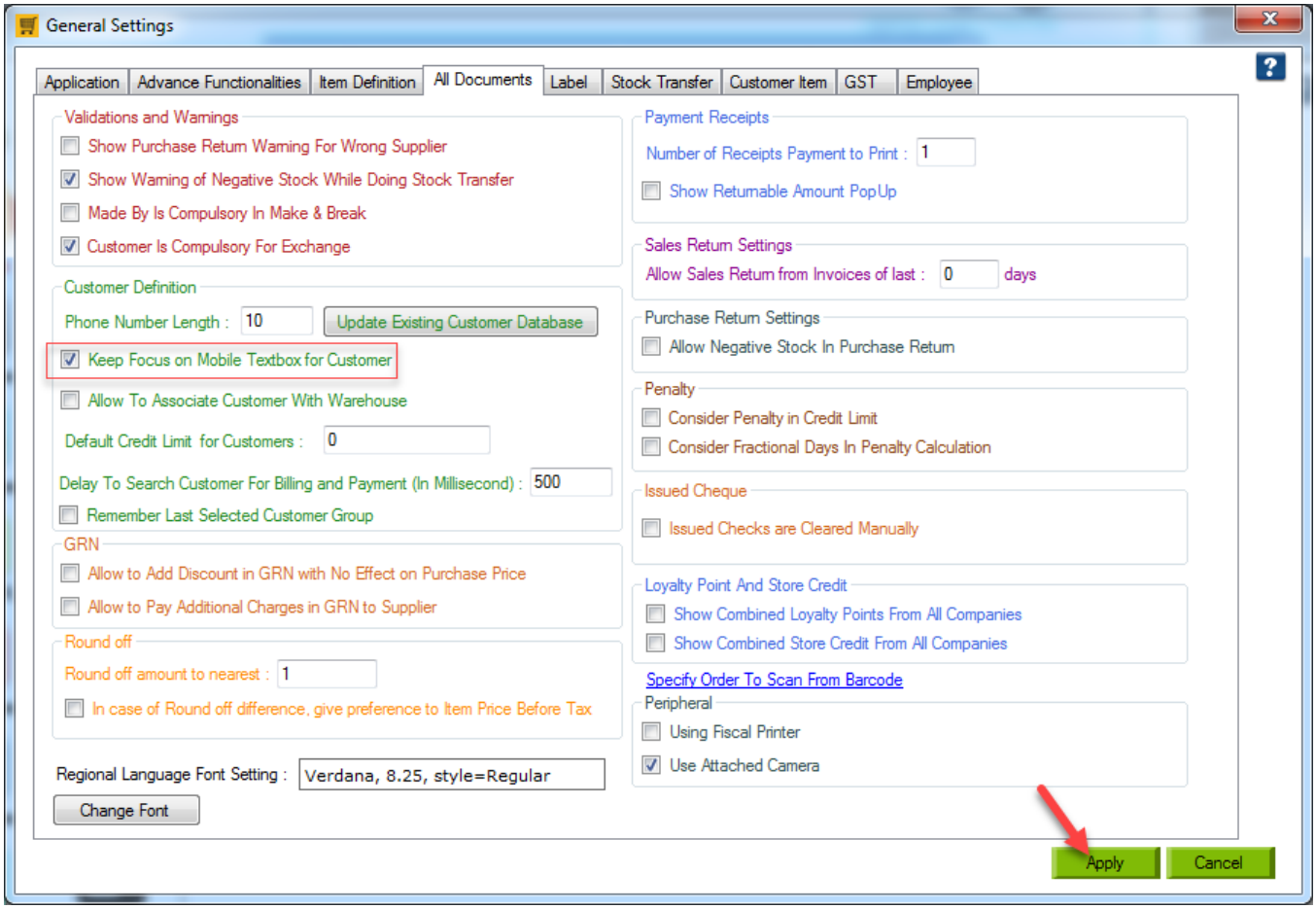

5. You can see the customer detail as shown below.

