How to assign Credit Limit to a Customer?

HDPOS smart v2 Tutorials

Credit limit is a limit which you give to your customer within which they can make credit purchases at your store.

In HDPOS smart you can assign credit limit to customer by following the below steps.

1. Run **HDPOSsmart**.
2. From the **Main Screen** select **Setup**.

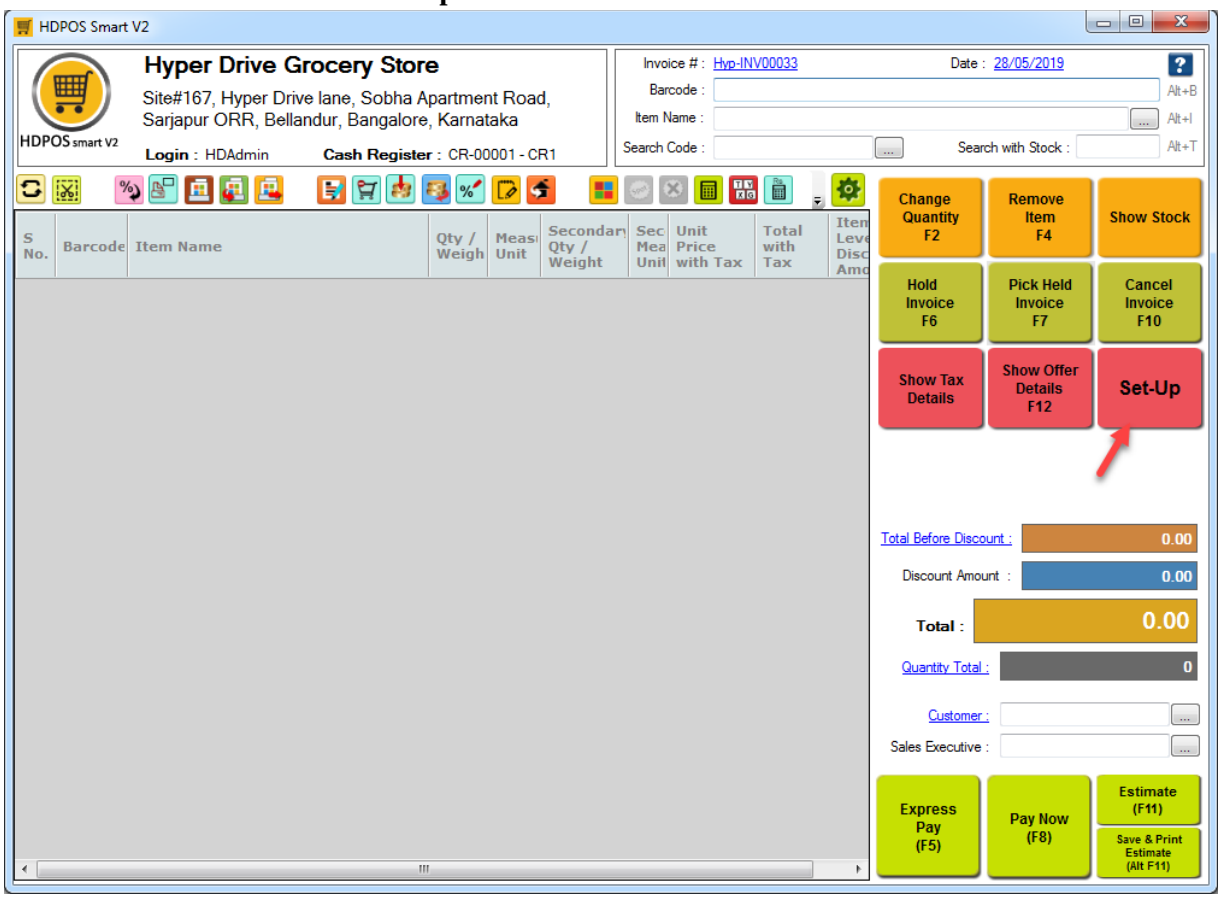

3. Go to **Customers** Module.



4. From '**Manage Customer**' tool strip select '**Add Customer**'.



5. In the **Add Customer** screen that opens enter the required details and go to the **Credit Limit / FA** section. Here you will need to uncheck the **Use System Default Credit Limit** and enter the required **Credit Limit**.

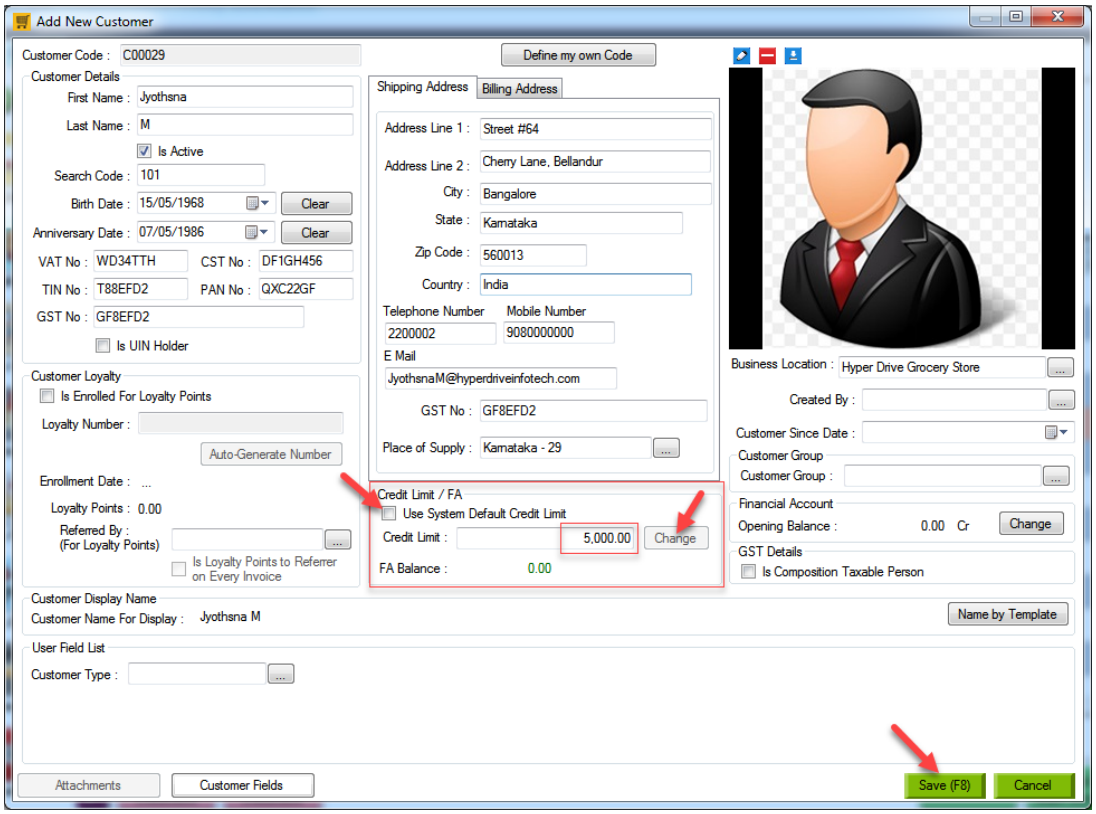

6. Click on **Save** to save the Customer with the given credit limit.