How to define offer on item collections?

HDPOS Smart allows you to group item based on various criteria, called collections. These collections can be simply items with a certain attribute, such as red color, or have complex definitions such as all items belonging to certain categories which are of certain colors, and have any other such additional attributes specified like size, brand, etc. You can later define offers on collections.

To define an offer on item collections, please follow the steps below:

1. Run **HDPOS smart**.

2. Click on **Set-up** button from **Main Screen**.

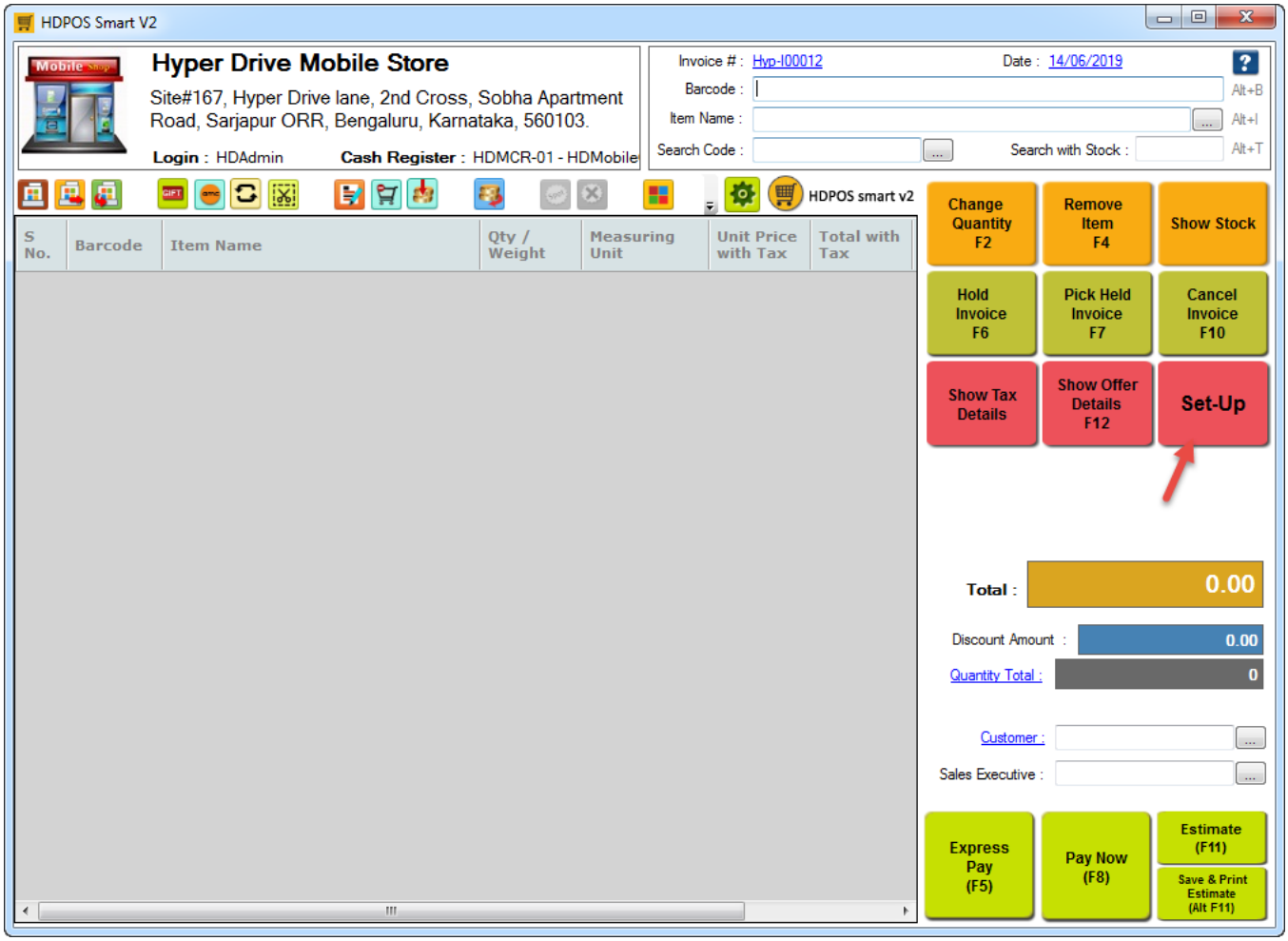

3. Go to **3rd Page**, click on **Offers** icon. From **Offer Manager** window, click on **Add New Offer** button.

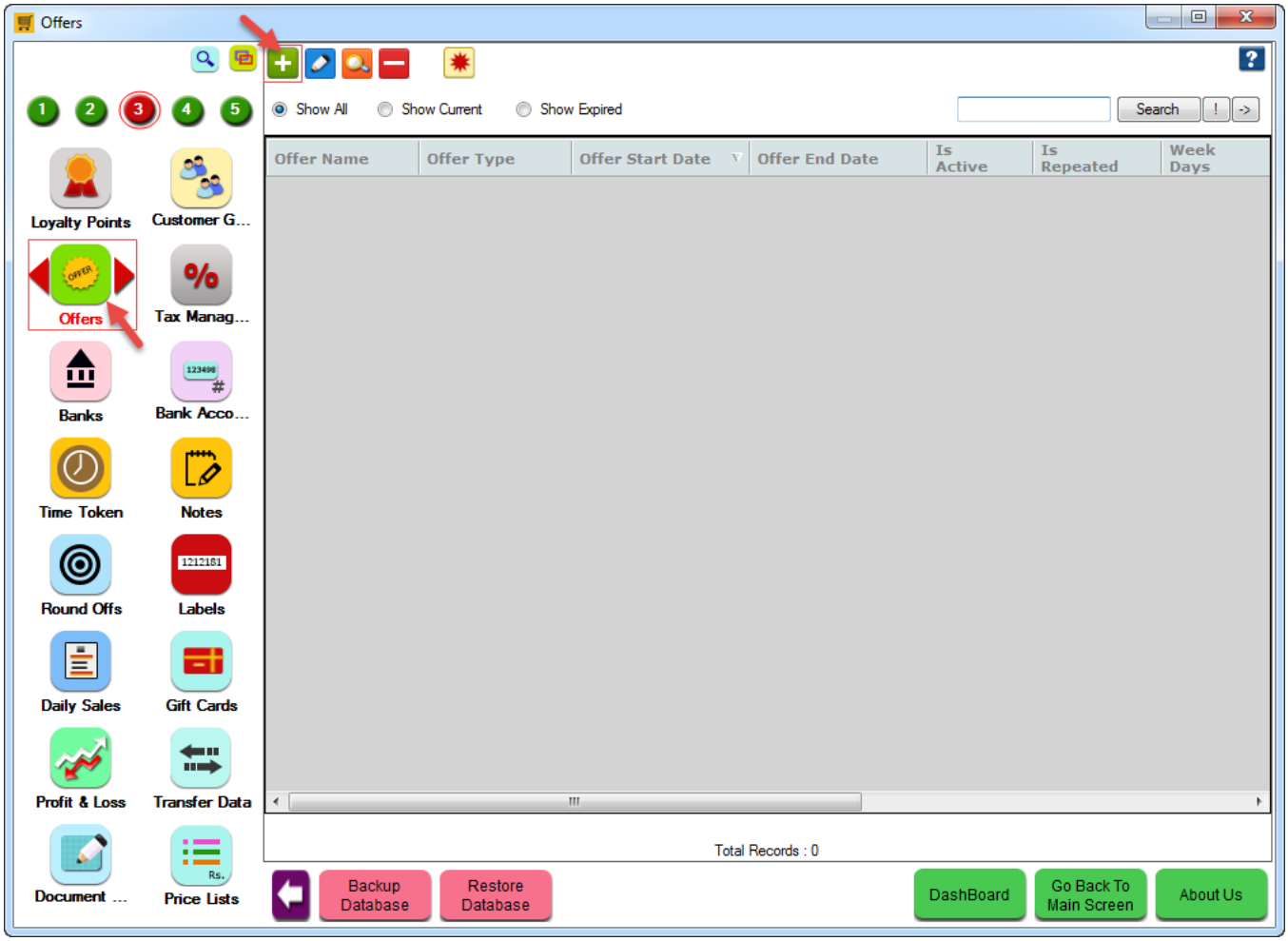

4. **Add New Offer** window will open and you need to fill required details.

- **Offer Type**: Select 'Discount On Collection Item'.
- **Offer Name**: Give the name of the offer.
- **Preference Weightage**: Give preference weightage to the offer.
- **Offer Start Date**: Set the start date and time of offer.
- **Offer End Date**: Set the end date and time of offer.
- **Is Repeated**: Check this checkbox if you want to repeat the offer on any other day(s) of the week. When you check this checkbox, Repeated Days box is enabled. Select the days for which you want to apply offer by checking the check-boxes. You can also select the time period during which the offer will be applied.
- Check the checkbox **Applicable Only for Coupons** if you want offer only for coupons.
- Select **Business Location** for which you want to set this offer.
- Select **Customer Group** for which you want to set this offer.
- **Item Collection**: Select the item collection for which you want this offer.
- Select radio button **Apply On Quantity** if you want to apply offer according to quantity. You can give discount of flat amount and percentage in it. You can also give discount item quantity along with percentage.
- Select radio button **Apply On Amount** if you want to apply offer according to total invoice amount. You can give discount of flat amount and percentage in it.

- If you want to repeat the offer for every instance then check the checkbox **Repeat Discount**.
- If you check the checkbox **Apply In Addition To Item Offers**, then items eligible for discount under 'Discount on Item' offers, will also be considered for 'Discount in Collection Items' offer.
- If you check the checkbox **Apply In Addition To Other Collection Offers** items will be considered for all the 'Discount on Collection Item' offers defined, if the item is eligible for multiple offers.

5. Click on **Save**.

