How to send data from HDPOS smart to Weighing scale?

Follow the below steps to send data from HDPOS smart to Weighing scale.

1. Run **HDPOSsmart.**

2. Click on **Set-Up.**

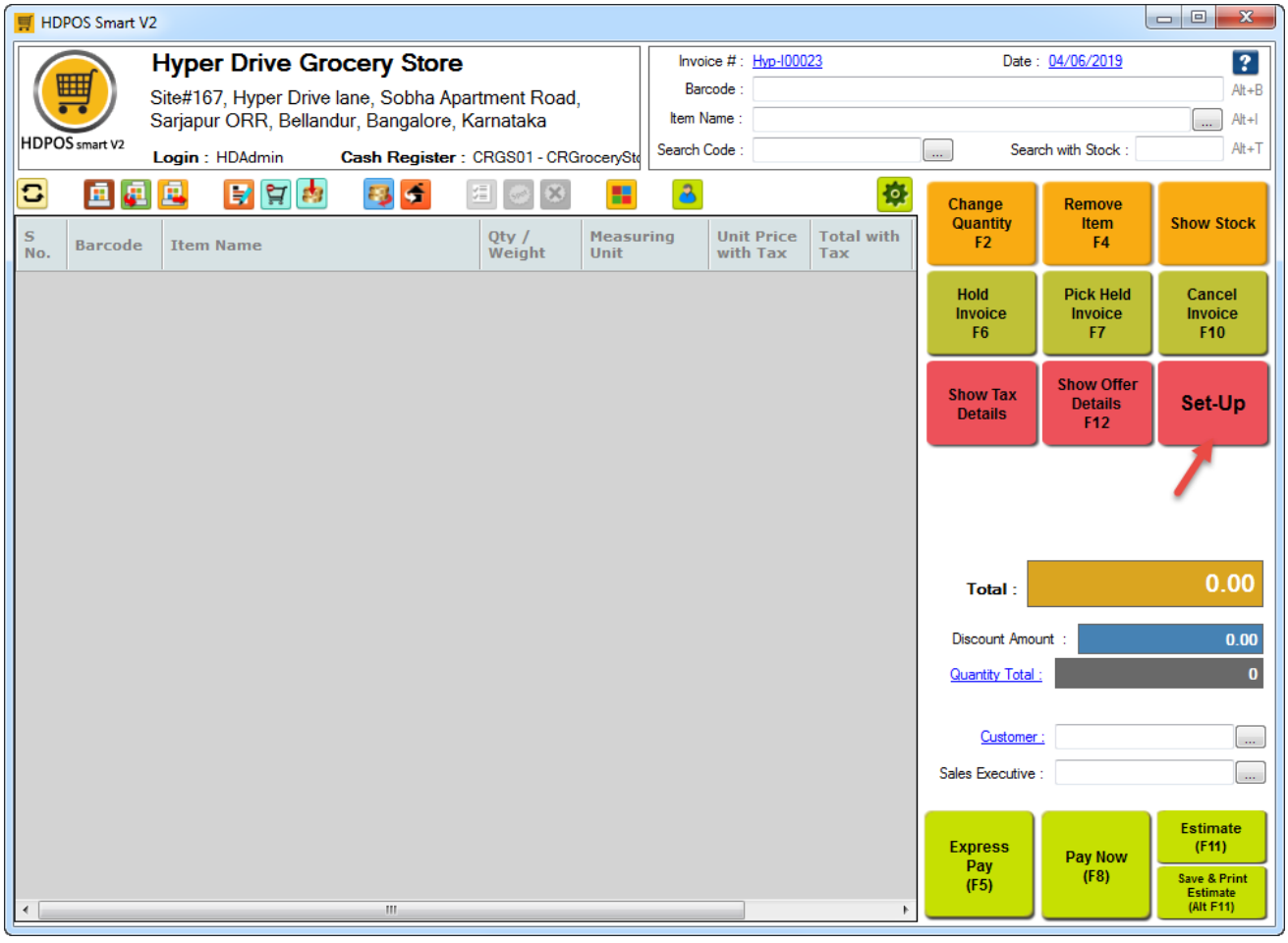

3. Click on **Items.**



4. Click on **Send Data to Weighing Scale** toolbar button.

Note: Enable "**Use Phoenix Weighing Scale**" checkbox for weighing Scale Items then only you will be able to see the list of items when you click on **Send Data to Weighing Scale** button.

5. The available list of all items that could be sent to weighing scale are displayed.

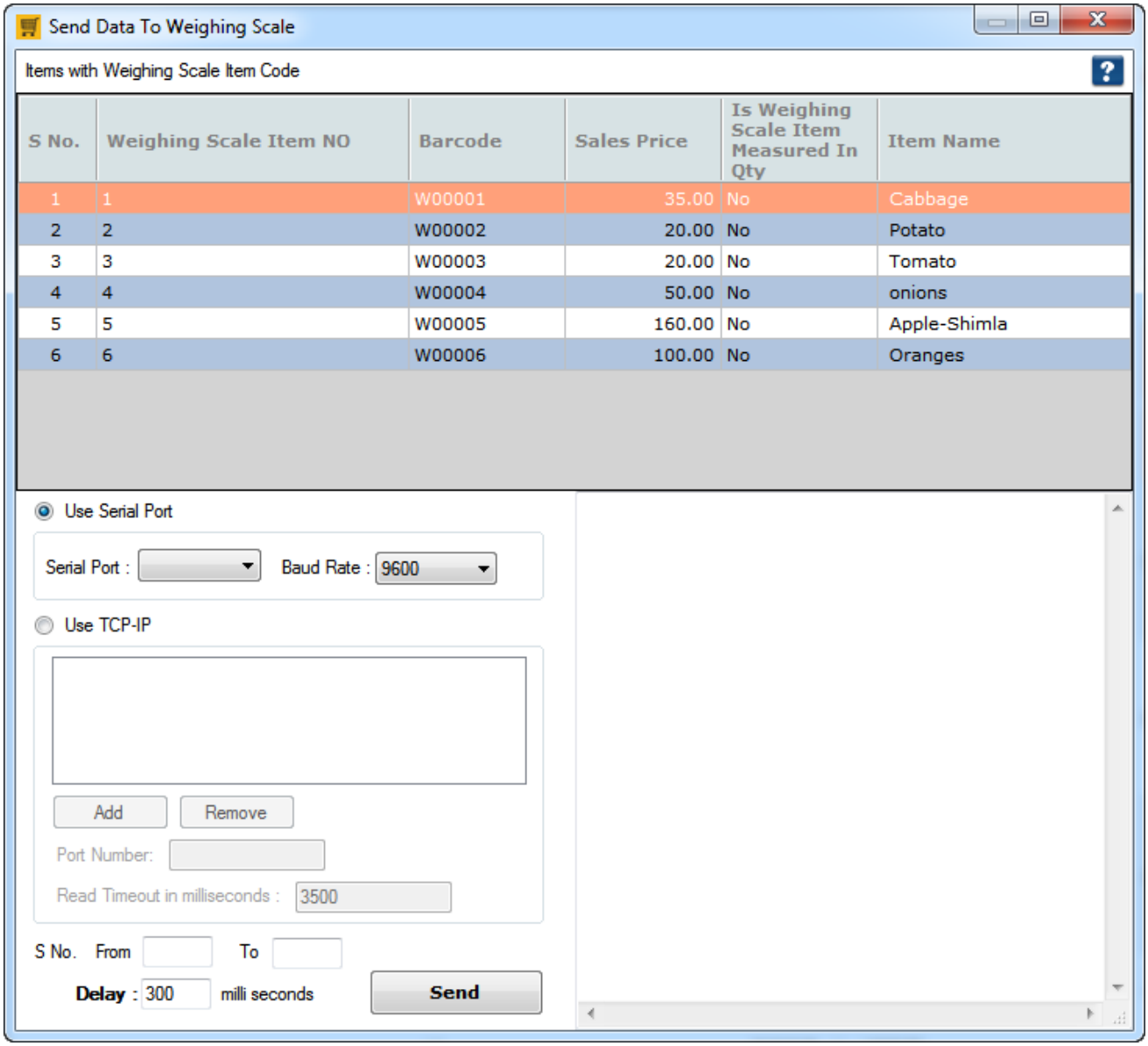

6. Select the mode of transfer.

a. Use Serial Port

If you are sending data through serial port, select this radio button.

i. Select the **serial port** from the available list.

ii. Select the **Baud Rate** as prescribed by the weighing scale.

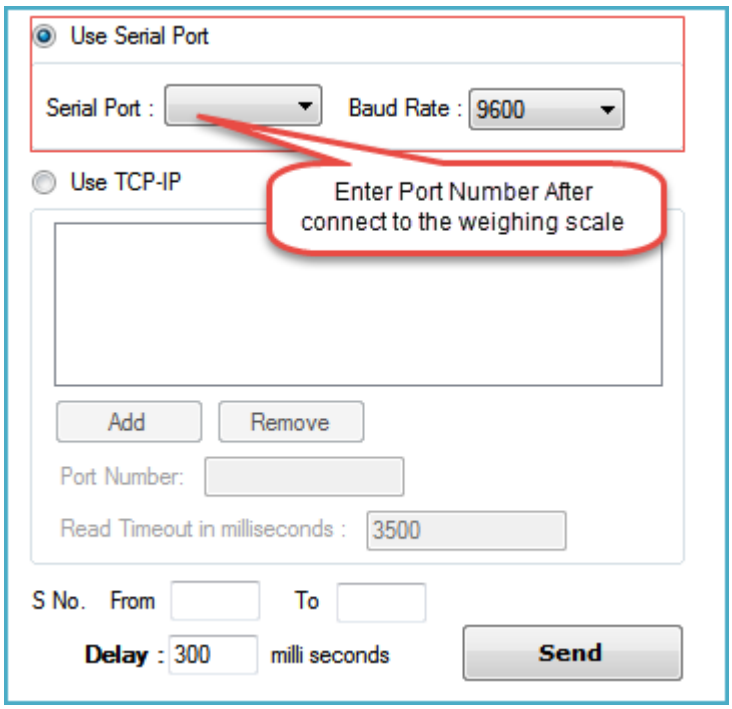

b. Use TCP-IP

Select this radio button if you are sending data through TCP-IP. You would need to add the IP address of the weighing scale to send data to it.

i. Click on **Add.**

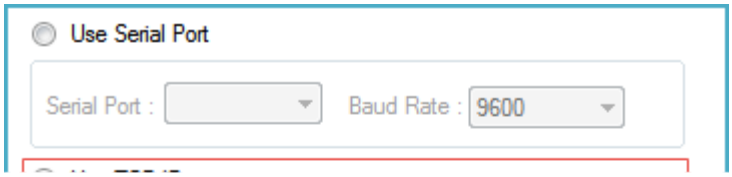

ii. Enter the IP address of the weighing scale in **TCP Address**, and an optional friendly name if required.

iii. Click on **Add.**

iv. Enter the **Port number** and **Read Timeout in milliseconds** values. This setting is applied for all the machines selected.

7. Select the items to be transferred, by specifying the range of serial numbers to be sent to weighing scale.

8. You can change the **delay** in milliseconds. The default value is 300.

9. Click on **Send.**

10. As the data is being transferred, the same is displayed on the right side of the window. Wait for it to compete.

11. Once the transfer is complete, a message is displayed informing the same. Click on **OK.**